5.1.3 (QnM) Average percentage of students provided training and guidance for competitive examinations and career advancement offered by the Institution during the last five years			
Year	Name of the scheme	Number of students benefited by/attended / participated in career advancement/ competitive exams activities	Total number of students in the Institution
2021-22	Successful Clinical Dental Practice	356	600
2020-21		0	581
2019-20	Counselors for Overseas Dental Education	426	622
2018-19	Counselors for Overseas Dental Education	392	590
2017-18	Mastering NEET Preparation	176	594

M J Vandekar

DEAN
Y.M.T. Dental College
& Hospital Kharghar,
Navi Mumbai - 410 210

DR. G.D.POL FOUNDATION'S
Y.M.T. DENTAL COLLEGE AND HOSPITAL

Institution Area, Sector- 4, Kharghar, Navi Mumbai - 410210

ENRICHING MINDS, EMPOWERING FUTURE

: ymtdentconnect@gmail.com : 022-2774 4429 Fax : 022- 2774 4427

The following list of students who have attended Career Guidance training programme on **SUCCESSFUL CLINICAL DENTAL PRACTICE** on 19th January 2022 :

SL NO	NAME	SL NO	NAME	SL NO	NAME
1	PATIL SHALAKA	32	YADAV SHALINI	63	SHAH DISHI
2	KHAN NEEDA	33	GEGANE SNEHAL	64	MOREKAR ADHISHTHATRI
3	MEHTA POOJA	34	PAWAR GAURI	65	MEMON MOHAMED SIDDIK
4	MEHTA MANTHAN	35	SHINDE SAKSHI	66	KOLGAONKAR KUSHAL
5	DESAI PRANALI	36	RAJANI KAREENA	67	RATHOD KOMAL
6	JAIN PRIYA	37	CHAROLIA INJEELA	68	SAWANT MANALI
7	PATRA ANSHIKA	38	QURAISHI SUHAIL	69	AHUJA KIRAN
8	DOIFODE KRUSHNA	39	KOLI TEJAL	70	SHAH REHA
9	GOENKA RAJNANDINI	40	PATADE SHUBHAM	71	KARIA MANAV
10	POKALE SNEHAL	41	AVHAD SWATI	72	KOTHARI SAKSHI
11	IYER HRISHIKESH	42	PAWAR YOGESH	73	BEPARI SANA
12	KANKAM ASHWINI KUMAR	43	TAYADE RUTUJA	74	KAZI ANAM
13	SALVI RAHUL	44	SURWADE PRASIK	75	THORAT ADITI
14	RATHOD VINIT	45	MORE SAGAR	76	NIKAM PAWAN
15	MEHTA ADITYA	46	JADHAV AKSHATA	77	KHOPKAR PURVA
16	PATIL BHAGYASHREE	47	WAJE SHUBHANGI	78	SOHONI SHIVANI
17	JOSHI SALONI	48	GAIKWAD MRUNAK	79	PATIL TRUPTI
18	SHAH PRIYESH	49	RATHOD KADAMBARI	80	GAWADE ROHINI
19	JUNEJA SHWETA	50	NEHA MANISH SAVAJI	81	SHREYA
20	MULE PRAJAKTA	51	RAMSHNKAR GAJANAN	82	MEHROZ
21	JADHAV SIDDHI	52	GANDHI PRARTHANA	83	AIMAN
22	BHALERAO SAMEEP	53	MEHMOODHASAN	84	SRISHTI
23	SONJE SHALAKA	54	ROHIT YADAV	85	GUPTA MAMTA
24	WAJEKAR JANHAVI	55	EKANDE VIDYA ANIL	86	JADHAV PRATIKSHA
25	MHATRE AISHWARYA	56	MUSKAN RAZZAQ	87	ANSARI ALBINA
26	SWANT TEJAS	57	MUNDE MAITHILI	88	LEGHA RAMGOPAL
27	CHAUDHRY MADIHA	58	HIMANSHI AMBESH	89	GAWRI KAJAL
28	PINJARI AKSHATA	59	SAKSHI SHRIWASTAVA	90	BODAKE RUSHIKESH
29	DAHEDAR SRUSHTI	60	SRUSHTI VIVEK RANE	91	BHURE SHRINIVAS
30	MADHAVI PUSHPAK	61	AYSHA FATIMA MANZIR	92	MALI ROSHANI
31	PARAB SIDDHANT	62	BHAND HITESH YASHWANT	93	MACHIVALE AISHWARYA

M J Vandekar

DEAN
Y.M.T. Dental College
& Hospital Kharghar,
Navi Mumbai - 410 210

DR. G.D.POL FOUNDATION'S
Y.M.T. DENTAL COLLEGE AND HOSPITAL
Institution Area, Sector- 4, Kharghar, Navi Mumbai - 410210

ENRICHING MINDS, EMPOWERING FUTURE

: ymtdentconnect@gmail.com : 022-2774 4429 Fax : 022- 2774 4427

SL NO	NAME	SL NO	NAME	SL NO	NAME
94	PATIL ANIKET	128	SAURAH SHANKAR MERGAL	162	CHAUDHARI SUBHOD
95	JAIN AVNI	129	AMBEKAR SURABHI SHYAMPRASAD	163	GURAV TUSHAR
96	BAPNA NIDHI	130	DAMODAR DHANAJAY SHANAGH	164	PAWAR VAISHNAVI
97	MAJI SHREYA	131	PATIL AMOL PANDURANG	165	MANCHANDA JASMEET SINGH
98	SHAH VAIBHAVI	132	SAKSHI DEVANG DESAI	166	KALE POOJA
99	KUDE SAKSHI	133	VASUNDHARA SORABH JAIN	167	PATIL PRATHAMESH
100	RESHAMWALA ZOEYA	134	DHORE ISHANEE KAILAS	168	SHAIKH AASIYAH
101	CHAVAN SANJANA	135	YASHMITA SAJNANI	169	SANAP GAURI
102	SHAIKH UMNA	136	SUKANYA	170	KADAM KASTURI
103	MISAL SNEHAL	137	AMAAN	171	POOJARI SHRIYA
104	PAWAR MRUGAYA	138	PRAPTI	172	SONALKAR UJJWALA
105	SHAIKH ZAIBA	139	SAMRUDDHI	173	RUTUJA DEVEN
106	GALA DISHITA	140	JANAVHI	174	NISHITA KAPADIA
107	VAISHNAVI	141	GRISHITA	175	PATIL PRANOTI TANAJI
108	KADAM CHINMAYEE LALIT	142	PATIL SIDDHI SANJAY	176	BHOSALE SHIVANI TANAJI
109	KADAM KIRTI SANDEEP	143	PAWAR VARSHA VAIBHAV	177	SWASTIK PARASHAR
110	KALAKE GIRISH PANDIT	144	PHADTARE SHANTANU SURESH	178	GAGGAR DEVEN ASANT
111	KAMBLE MAYURI RAJENDRA	145	PORE SAEE PRASHANT	179	BATLIWALA ABDULLAH
112	KAMBLE SIDHARTH	146	RABADE SIDDHIKA LAKHANSINGH	180	JAIN VISHAKHA GAUTAM
113	KHADE AARYA AMOL	147	RATHOD POOJA NARENDRA	181	KOYANDE JAYDEEP
114	KHAN MAHRUKH ASIFUDDIN	148	RATHOD SAURABH NAGORAO	182	PATIL PRANAY
115	KHAN SABIN FAIROZ	149	SANAP ADITI AMBADAS	183	THAWARE VISHAKHA
116	KHAN SADIYA NOOR	150	SANGAMNERE ASHWINI BHIMA	184	PRITI RANKA
117	KHAN TUBA PARVEEN	151	SAWANT DURGESHWARI RAJESH	185	HANGE SWAPNALI
118	KHAN ZEBA AZAZ	152	SHAIKH ASHFEEN MOHD ZAID	186	JADHAV ABHISHEK
119	KHANDELWAL SANJYOT	153	SHAIKH MOHAMMED MARJAAN RIZWAN	187	JADHAV VAIBHAV
120	KHANDELWAL TEJAL	154	SHAIKH NIHAL AYUB	188	PATEL SHREY SHAILESBHAI
121	KHATOD PRATHAMESH	155	SHAIKH SARAH MOHAMMED SHOEB	189	TELE BHARAT BAPURAO
122	KUCHAN SOUMYA SHRINIVAS	156	SHAIKH SOHAIL ABBAS	190	SHIKHA ANIS GALA
123	KULTHE AISHWARYA VIJAY	157	SHARMA BHAVNA UDAYBHAN	191	BHALE RUTUJA BHASKAR
124	KULTHE SHIVANI VIJAY	158	SHELKE SHREYA JANARDHAN	192	SHENDGE ROHIT ARJUN
125	KUMAWAT KHUSHBU	159	SHIRSAT HARSHADA BHAGWAT	193	SAWANT DIVYA SATYAVIJAY
126	LOHIYA SHREYA DEEPAK	160	TADAVI SUMAIYA VAHED	194	JADHAV PRANALI YESHWANT
127	AHIRE KOMAL ASHOK	161	THAKUR DIVYA DINESH	195	BHASKAR SIMRITA RATANKUMAR

M J Vandekar

DEAN
Y.M.T. Dental College
& Hospital Kharghar,
Navi Mumbai - 410 210

DR. G.D.POL FOUNDATION'S
Y.M.T. DENTAL COLLEGE AND HOSPITAL
Institution Area, Sector- 4, Kharghar, Navi Mumbai - 410210

ENRICHING MINDS, EMPOWERING FUTURE

: ymtdentconnect@gmail.com : 022-2774 4429 Fax : 022- 2774 4427

SL NO	NAME	SL NO	NAME	SL NO	NAME
196	AHIRE SONIYA RAMCHANDRA	231	THAKUR SEJAL PARSHURAM	266	DOSHI RUCHI MEHUL
197	AMALE SAKSHI SANJAY	232	THOMBARE AARTI ANIL	267	KHOT SHRUTI VINOD
198	ANSARI MISHA ABDUL QAYYUM	233	TRIVEDI GIRIWARDHAN	268	BHUTADA SEJAL OMPRAKASH
199	ARYANA ARESH CYRUS	234	TIWARI SNEHA	269	WANI PRASHANT POPATRAO
200	BAGAL ROMISHA RAVINDRA	235	TURE ANUPAM RAVINDRA	270	SHARMA SURBHI ASHOK
201	BAGWAN ASIF SHAIKHLAL	236	WALANJ VEDANT NITIN	271	SHAH DRISHTI PRADIP
202	BIDVI SARWADA	237	WANANJE ANUSHKA	272	JADHAV NITIN BAPU
203	BHANDE PRATIKSHA ASHOK	238	YADAV PUSHPA RAMNIVAS	273	BHOYE MEHUL RAGHUNATH
204	BHISE SHRUTI RAJESH	239	YADAV SHRILEKHA	274	RHEA RAVIE KHANNNA
205	BHUTE VARAD VIKAS	240	YAMGAR VAIBHAVI	275	MALIM NABEEL
206	CHAUDHARI ADWAIT RAVINDRA	241	SATYE PRADNYA	276	SHEETAL BHIMRAO PATEKAR
207	CHOGLE SANYUKTA KIRAN	242	UCHALE JAYSHRI BHAU	277	SURELEE SURENDRA CHAVAN
208	DALI VEDANTI JITENDRA	243	HAJJAPURE YOGESHWAR	278	SHAH SHAILEE NITIN
209	DESALE SONAL DNYANESHWAR	244	SUREKHA NATHA WAGHMORE	279	SIMREN BHATIA
210	DESHMUKH TANVI ANAND	245	PHOLE VISHAL PARASRAM	280	PIYUSH NAGESH RAUL
211	DHANSE NIDA INAYAT	246	BHAGAT POOJA SUNIL	281	KARANJEKAR SIDDHESH
212	DHORAN SAKSHI DNYANESHWAR	247	PAREKH JANHVI SAMIR	282	KADAM YOJANA SUNIL
213	DHURVE VISHAL NARESH	248	JAIN PRITISHA BHARAT	283	APARNA ARUN CHAVAN
214	GAIKWAD AKANKSHA MANISH	249	SHALMALI MAHESH KARNIK	284	RITUJA VIJAYROA PUNDE
215	GANGADHARI SNEHALI ASHOK	250	JAIN PRIYANKA	285	VEDANT RAJESH CHHABRIA
216	GAUR HANSIKA RAJESH	251	NAIK POOJA ANANT	286	KHANDEKAR PRIYANKA DILIP
217	GAWAI PRATHAM ROSHAN	252	GURAV NIKHIL UTTAM	287	CHAUDHARI SHRADDHA RAGHU
218	GHANKUTE ANUJA BHANUDAS	253	GANGAR PANKTI BHARAT	288	GIASOTTA RUCHI ANIL
219	GHARAT KADAMBARI MILIND	254	MHATRE KAMANKSHA ASHOK	289	ABDULLAH KHAN
220	GUPTA PRACHI ASHOK	255	DEVKAR PRIYANKA	290	MARU VISHAJ SANDEEP
221	INGOLE KAJOL VASANTRAO	256	WALKE ANKITA SITARAM	291	SAYALI
222	JADHAV MRUNAL VIJAY	257	CHAWLA KOMAL	292	SAUMYA
223	JADHAV PALLAVI HANMANTRAO	258	AMAR SHINDE	293	PRANJALI
224	JAIN DIKSHITA SANJEEV	259	MATNE ASHISH BABURAO	294	SEJAL
225	JAIN DIVYANI SURAJMAL	260	HOTKAR SACHIN SIDRAM	295	KIRTI
226	BHOPI NILANGI PANDURANG	261	BHATIA CHIRAG	296	ADITI
227	MAHAJAN SURABHI SUNIL	262	MADNANI VARSHA SURESH	297	SARIYA
228	SHIPRA SHANKAR MANDWAR	263	LAD PRADNYA SUHAS	298	SARAH
229	PANIKKER SHREYAKALYANI	264	MUJUMDAR DEVASHREE	299	ANUSHA
230	NAGBHIDKAR VIRAJ	265	VARPE HARSHAD RAJENDRA	300	ANUJA

DEAN
Y.M.T. Dental College
& Hospital Kharghar,
Navi Mumbai - 410 210

DR. G.D.POL FOUNDATION'S
Y.M.T. DENTAL COLLEGE AND HOSPITAL
Institution Area, Sector- 4, Kharghar, Navi Mumbai - 410210
ENRICHING MINDS, EMPOWERING FUTURE
: ymtdentconnect@gmail.com : 022-2774 4429 Fax : 022- 2774 4427

SL NO	NAME	SL NO	NAME	SL NO	NAME
301	MANDAVKAR SAMIKSHA ASHOK	327	KHOTE MAHESH SITARAM	353	MARYAM
302	TARASE TULSI BHARAT	328	GANESH MURUGAN	354	BHAVYA
303	KOTKAR AISHWARYA	329	ZAINAB FARUK NAGANI	355	RIYA
304	PRACHEE JHA	330	BARATE RUPALI SHESHRAO	356	TALKAR SRISHTI SANJAY
305	DHOND SWAPNIL NAGNATH	331	SACHDEV HARSH ROHIT		
306	MAYURI RAJENDRA YADAV	332	SATYE PRADNYA PREMNATH		
307	KALKHAIR ANKITA ASHOK	333	UCHALE JAYSHRI BHAU		
308	MEGHANA ADITYA VARTAK	334	GHATE ANJALI		
309	TILLU PRANAV PARESH	335	SIMRAN VERMA		
310	DEDHIA HENAL NILESH	336	BACHOLKAR SMITA		
311	BHAYANI MAITRI BHAVIN	337	RUCHI CHADAK		
312	KAVERI J PAWAR	338	WAGHMARE SONALI		
313	SEQUEIRA CHRISTOPHER	339	SOLANKI MITHLESH		
314	WAIKAR SANIKA JAYANT	340	PARAB PRACHI ANIL		
315	YADAV KARAN SURYABHAN	341	SAMRUDDHI		
316	MANSOORIAN QASIM MOHD MEHDI	342	VAISHNAVI		
317	TIRPUDE SUSMITA MAHENDRA	343	ISHA		
318	SHIVANI JAYANT RANE	344	JAGRITI		
319	PATWARDHAN PRAJAKTA PARESH	345	SIDDHI		
320	PATIL EKTA ANANT	346	JEAN		
321	SNEHA JETHWANI	347	SONIYA		
322	KUBAL NILAY VILAS	348	NISARGAA		
323	BAGUL VIDYA DADA	349	JUHI		
324	PATE SAYALI SATISH	350	SANIKA		
325	NAKHATE SAYALI SANDEEP	351	VANSHIKA		
326	KALE AISHWARYA SUBHASH	352	ISHIKA		

M J Vandekar

DEAN
Y.M.T. Dental College
& Hospital Kharghar,
Navi Mumbai - 410 210

DR. G.D.POL FOUNDATION'S
Y.M.T. DENTAL COLLEGE AND HOSPITAL
Institution Area, Sector- 4, Kharghar, Navi Mumbai - 410210

ENRICHING MINDS, EMPOWERING FUTURE ymtdentconnect@gmail.com : 022-2774 4429 Fax : 022- 2774 4427

The following list of students who have attended Career Guidance training programme on **'Counselors for Overseas Dental Education'** on 13th September 2019 :

SL NO	NAME	SL NO	NAME	SL NO	NAME
1	DEDHIA HENAL	34	SAPKAL PRIYANKA	67	SAYYED FARHAN S
2	MALPURE AISHWARYA	35	DAS ADITYA	68	RACHEL CHANGRANI
3	MOVALIA DHARA	36	MUNOT NIKITA	69	HETAVKAR AYESHA
4	PAREKH AMISHA	37	SANATH KHARAT	70	AULAKH SIMRAN KAUR
5	BHAYANI HINAL	38	RACHANA CHITALKAR	71	KHAN FATIMA
6	JAIN DISHANI	39	DARADE PRASAD	72	MEHTA KEYUR
7	RANE SAGAR	40	VASTA TAABISH	73	PATEL RUCHI
8	DHOTE SONAL	41	AAKASH SHAH	74	MAHAJAN VEDASHREE
9	WAGH SWANAND	42	PUTTA VARUN	75	SHARMA NIDHI
10	MEHTA MAHIMA	43	SAWANT SHREYA	76	KHAN ASRA
11	MALL VIDHI	44	DEVANSHI SHAH	77	MORE SWAPNALI
12	KACHA HETI	45	VAJANI HETVI	78	NEHA PATIL
13	NIKAM SEJAL	46	GAMOT VISHAL	79	MORE SAYALI
14	SINGH SHRUTI	47	SAMEEN KHOT	80	PANCHAL RICHIE
15	KHAN AFSHAN	48	SHIKSHA SINGH	81	PATIL MADHURA
16	MHATRE SHRUTI	49	MALL MILANSHREE	82	BAGADE RUTUJA
17	BADIHAVELI SHRUTI	50	SHAHA SAMIKSHA	83	THAKUR DHANASHRI
18	DONGARE SACHIN	51	SHAIKH AFFRA NAUSHIN	84	ADHVARYU NAMAN
19	BAHEKAR SRUSHTI	52	AGARWAL MEGHNA	85	GUPTE SHRIYA
20	KHARAT VIJAYA	53	RATHOD SURAJ	86	KHAN MASARAT
21	JAGTAP HIMANI	54	CHANDANSHIV ALKESHA	87	SINGH SAPNA
22	SINGH NIMISHA	55	KRISHNAPRIYA KARTHIK	88	NAKHAWA SANSKRUTI
23	RATHI SHYAM	56	BHOYAR ABHILASH	89	KALE RUTUJA
24	MODY JANVI	57	PATANKAR MAHAMMAD	90	NADKAR MEHVEEN
25	GALA MILONI	58	BOTADRA AYUSHI	91	OSWAL SIMRAN
26	DIVYA KUMARI	59	KULKARNI DAMINI	92	SHAH YASHVI
27	WANKHADE POONAM	60	UDITA SHARMA	93	SHAIKH SOHAIL
28	WAWARE RUTUJA	61	SAIT AAFRAA	94	SNEHA JETHWANI
29	PAWAR ABHIJEET	62	NAGDA KAVISHA	95	ANJANA MATHEW
30	JADHAV ROSHANI	63	BANDGAR PRIYANKA	96	TELE BHARAT BAPURAO
31	NILAPALLE GITANGALI	64	CHAVAN SHRYA	97	SHIKHA ANIS GALA
32	HUMANE PRAJAKTA	65	RATHOD REEVA	98	BHALE RUTUJA BHASKAR
33	MOHITIRE MAYUR	66	MORE MANSI	99	SHENDGE ROHIT ARJUN

M I Vandebar

DEAN
Y.M.T. Dental College
& Hospital Kharghar,
Navi Mumbai - 410 210

DR. G.D.POL FOUNDATION'S
Y.M.T. DENTAL COLLEGE AND HOSPITAL
Institution Area, Sector- 4, Kharghar, Navi Mumbai - 410210

ENRICHING MINDS, EMPOWERING FUTURE

: ymtdentconnect@gmail.com : 022-2774 4429 Fax : 022- 2774 4427

SL NO	NAME	SL NO	NAME	SL NO	NAME
100	MEGHANA VARTAK	138	MEHTA AASTHA	176	SHARMA CHIRAG
101	VARMA SAKETH	139	SURVE HEENA	177	CHHAJED SHALAKA
102	MODH HARSHAL	140	KATWATE POOJA	178	AGARWAL SWEETY VIMAL
103	TANDEL SONAL	141	MADHIYA MUSSARAT	179	KADRI KAHKASHAN
104	MATHEW LEAH	142	MANIAR KOMAL	180	MAHAJAN KAJAL
105	MERCHANT DIVYA	143	CHOUDHARY DIVENA	181	YERAGI ESHANI
106	SHIVANI SAWANT	144	SHAH NIMIT KETAN	182	SAWARKAR MEDHA SUHAS
107	BHARATHAR VENISA	145	MOTA SALONI	183	MORE MANGAL ANIL
108	SHAIKH MARIA	146	BUTALA SAMRUDDHI	184	KOKANE PRIYANKA
109	DHUMAL KAJAL RAMESH	147	JAIN RIYA	185	BHASKAR REVATI
110	DALVI SHREYA ASHOK	148	SHAH SALONI	186	KAMBLE SAHIL MILIND
111	GAGGAR SAKSHI BASANT	149	SHAIKH SABA SALIM	187	DUBEY AMOL ASHOK
112	KALSEKAR SNEHAL	150	NAIR ASHISH	188	DAMREKAR AVIRAJ
113	VAGHASIA HETA	151	JAIN BHUMIKA	189	PATIL SWATI SUDHAKAR
114	KARVE VAISHNAVI	152	DHARUKAR RUSHIKESH	190	THONGIRE SWATI
115	NUPUR CHHANGANI	153	KAITHARATH VARSHA	191	JADHAV VISHWATMIKA
116	PRABHU SHRADDHA	154	BHARTULA PARISHOSH RAO	192	MEHER SANKET HEMANT
117	KADAM GANDHALI	155	SAUD SAYED	193	MANASWALA TAHER
118	SHARMA RISHI	156	VIDHANI AFREEN RAFIK	194	SONAWANE APURVA AJAY
119	MOHMEDHYDER M	157	KHAN HUMA SHAKEEL	195	NALAWALA MUNIRA
120	LAMBA KAWLEEN	158	OZA KUNJAL VIVEK	196	AGRAWAT SOHAM KAUSHIK
121	ABHIRAMI R.	159	ANSARI SANIYA IBRAHIM	197	JADHAV APURVA KANTARAM
122	SAGHAVI KANCHI	160	JAIN SEJAL SHANTILAL	198	DHUMAL SNEHAL
123	WALANJ RUTUJA	161	KHANDOR AKSHITA	199	NAGAONKAR MANALI
124	MASALAWALLA DANISH	162	SHAH SHALU RAJESH	200	SALVI ANUPRITA
125	NAGARE SHRUTI	163	KADAM GAURAJA PRAKASH	201	KULKARNI MANALI
126	BHATT RIYA	164	BABAR ANIKET RAMHARI	202	KULKARNI RUTWIK RAJIV
127	PANCHAL HIRAL	165	HEDAOO ABHA YOGESH	203	NAIK SANTOSHKUMAR
128	GHAG MIHIR LAXMIKANT	166	PHADNIS NAWMEE KISHORE	204	IYER CHITRA RAMESH
129	SHIVKAR NISHIGANDHA DEVIDAS	167	PUPPALWAR NIHARIKA CHANDRAKANT	205	SHAH RUCHI JINESH
130	DOIPHODEY ISHITA LALIT	168	PARALKAR SHUKRA SANJOG	206	SHIRKE SHWETA
131	MISHRA POOJA DEVMANI	169	NIDHI PANDEY	207	BAVASKAR MANASI
132	SALUNKE KAJAL LAXMAN	170	GALVANKAR JANMESH MANMOHAN	208	MOTWANI KARISHMA
133	NAIDU UNNATI SUBRAMANIAM	171	FURTADO SHEN ROHAN	209	MODI JANHAVI
134	BHOIR AKSHATA BHASKAR	172	SHWETA CHHAYA	210	NIKITA SINGH
135	SONAVANE JANHVI GHANSHYAM	173	ROHONDIA PO0JA OMPRAKASH	211	ANSARI AMBER
136	TIKE PRIYANKA ANIL	174	MD SHAKIB AHEMAD MD SHAFI	212	JADHAV SANJIVANI
137	ANSARI SHIBA ANIS AHMED	175	MERCHANT MUSKAN AKBAR ALI	213	JADHAV KOMAL

M J Vandekar

DEAN
Y.M.T. Dental College
& Hospital Kharghar,
Navi Mumbai - 410 210

DR. G.D.POL FOUNDATION'S
Y.M.T. DENTAL COLLEGE AND HOSPITAL
Institution Area, Sector- 4, Kharghar, Navi Mumbai - 410210

ENRICHING MINDS, EMPOWERING FUTURE

: ymtdentconnect@gmail.com : 022-2774 4429 Fax : 022- 2774 4427

SL NO	NAME	SL NO	NAME	SL NO	NAME
214	SURYAVANSHI SAMIDHA	252	SUREKHA WAGHMORE	290	SETHIA DARSHANA
215	SUSHMITA RAMARAO	253	PHOLE VISHAL	291	PANDEY SIDDHIKA
216	PATIL PRADIPTA	254	BHAGAT POOJA SUNIL	292	PAWAR PRADNYA
217	KAMBLE PRIYANKA	255	PAREKH JANHVI	293	YADAV SHIVANI
218	TOSHNIWAL POOJA	256	JAIN PRITISHA	294	DESHMUKH RASIKA
219	YADAV MANISHA	257	SHALMALI MAHESH	295	CHAUDHARY AYUSHI
220	JOSHI RUCHA	258	JAIN PRIYANKA	296	HELNA ROBIN
221	PANDEY NIVEDITA	259	NAIK POOJA ANANT	297	PAWAR NIRMEETI
222	MANEK SHIVANGI	260	GURAV NIKHIL	298	GHANOKAR BHAGYASHRI
223	SAMALETI SWATI	261	GANGAR PANKTI	299	SARKAR JANVI SHYAM
224	PATIL SHALAKA	262	MHATRE KAMANKSHA	300	MOROLIA YASHASVI
225	KHAN NEEDA	263	DEVKAR PRIYANKA	301	CHOUTHE REVATI
226	MEHTA POOJA	264	PARAB PRACHI ANIL	302	MISAL BHAGYASHRE
227	DESAI PRANALI	265	WALKE ANKITA	303	POTDAR BHAGYASHRI
228	JAIN PRIYA	266	CHAWLA KOMAL	304	SANAP SAMRADNI
229	PATRA ANSHIKA	267	AMAR SHINDE	305	HOTALKAR DHANASHREE
230	GOENKA RAJNANDINI	268	MATNE ASHISH	306	MEHTA HETVI
231	POKALE SNEHAL	269	HOTKAR SACHIN	307	MISHRA SHWETA
232	PATIL BHAGYASHREE	270	BHATIA CHIRAG	308	KOTHARI SHREYA
233	JOSHI SALONI	271	MADNANI VARSHA	309	KHARABE NUTAN
234	JUNEJA SHWETA	272	LAD PRADNYA SUHAS	310	SACHAN APURVA
235	MULE PRAJAKTA	273	MUJUMDAR DEVASHREE	311	SAWANT APARNA
236	PANNALAL	274	VARPE HARSHAD	312	MADHAV RADHIKA
237	JADHAV PRATIKSHA	275	KHOTE MAHESH	313	THAKARE SAMRUDDHI
238	ANSARI ALBINA QAISER	276	GANESH MURUGAN	314	MISTRY VINI
239	GAWRI KAJAL PRAVESH	277	ZAINAB FARUK NAGANI	315	SHEVARE SANSKRUTI
240	MALI ROSHANI VINOD	278	BARATE RUPALI	316	SHAIKH ZEENAT
241	MACHIVALE AISHWARYA	279	SACHDEV HARSH ROHIT	317	TAYDE PRANJALI KIRAN
242	PAWAR VAISHNAVI	280	SATYE PRADNYA	318	SHAH VIDHI PINAKIN
243	KALE POOJA DILIP	281	UCHALE JAYSHRI BHAU	319	MAHAJAN ISHITA
244	SHAIKH AASIYAH ALTAF	282	SHINDE SAKSHI SHIVAJI	320	FITWE RUTUJA
245	SANAP GAURI RAMDAS	283	RAJANI KAREENA	321	DHUNDALE UTKARSHA
246	KADAM KASTURI DILIPRAJ	284	CHAROLIA INJEELA	322	SHAIKH SHIFA
247	SONALKAR UJJWALA	285	KOLI TEJAL	323	MASALIA KRISHA
248	POOJARI SHRIYA ASHOK	286	AVHAD SWATI	324	TIPALE AYUSHI
249	YADAV SHALINI SUHAS	287	TAYADE RUTUJA	325	KUDASE PRANJAL
250	GENGANE SNEHAL VIJAY	288	RATHOD KADAMBARI	326	GHODVINDE SAKSHI
251	PAWAR GAURI MADHUKAR	289	SHAH DISHI DHARMESH	327	JIGE LAKSHMI

M J Vandekar

DEAN
Y.M.T. Dental College
& Hospital Kharghar,
Navi Mumbai - 410 210

ENRICHING MINDS, EMPOWERING FUTURE

DR. G.D.POL FOUNDATION'S
Y.M.T. DENTAL COLLEGE AND HOSPITAL

Institution Area, Sector- 4, Kharghar, Navi Mumbai - 410210

: ymtdentconnect@gmail.com ☎ : 022-2774 4429 Fax : 022- 2774 4427

SL NO	NAME	SL NO	NAME	SL NO	NAME
328	RATHOD KOMAL	363	MOREKAR ADHISHTHATRI	398	PATIL YOGESHWARI
329	KAZI ANAM ARIF	364	SOLANKE AKSHADA	399	CHANDAK SAKSHI
330	KOTHARI SAKSHI	365	FADAT PRATIKSHA	400	MUTHA SALONI
331	BEPARI SANA	366	KENDRE PRIYA RAJENDRA	401	RATHOD DIVYA
332	SHAH REHA VINIT	367	LATTHE NEHA SANJAY	402	ANSARI KAHKASHAN
333	KHOPKAR PURVA	368	BHARITKAR ASHWINI	403	BODKHE DARSHANA
334	AHUJA KIRAN NARESH	369	LENDE TEJAL KISAN	404	PATIL RUTIKA
335	SAWANT MANALI	370	NAIK SHITAL JOTMAL	405	RUKE RITU AJIT
336	SOHONI SHIVANI	371	ROY SMRITI RAJESH	406	SALUNKE VAISHNAVI
337	PATIL TRUPTI KAILASH	372	SAHDEV RHEA ASHOK	407	RAUT VAISHNAVI
338	THORAT ADITI DINESH	373	NEHA MANISH SAVAJI	408	JAIN KHUSHBU
339	SONJE SHALAKA	374	RAMSHNKAR GAJANAN	409	SHAIKH BUSHRA
340	PINJARI AKSHATA	375	GANDHI PRARTHANA	410	VICHARE DISHA
341	CHAUDHRY MADIHA	376	MEHMOODHASAN	411	PATEL RUCHITA
342	JADHAV SIDDHI	377	ROHIT YADAV	412	KOYANDE SWATI
343	WAJEKAR JANHAVI	378	EKANDE VIDYA ANIL	413	BHIDE ANUSHKA
344	DAHEDAR SRUSHTI	379	MUSKAN RAZZAQ	414	BHOWATE PRANJALI
345	GAWADE ROHINI	380	MUNDE MAITHILI	415	KAMATH ARYA ATUL
346	MHATRE AISHWARYA	381	HIMANSHI AMBESH	416	SABLE AISHWARYA
347	SHAIKH ZAIBA	382	SAKSHI SHRIWASTAVA	417	WAGHMARE SHRUIT
348	SHAIKH UMNA	383	SRUSHTI VIVEK RANE	418	RUTUJA DEVEN
349	MISAL SNEHAL SHIVAJI	384	AYSHA FATIMA MANZIR	419	NISHITA KAPADIA
350	CHAVAN SANJANA	385	BHAND HITESH	420	PATIL PRANOTI TANAJI
351	RESHAMWALA ZOEYA	386	SAURAH SHANKAR	421	KACHHAWAH SHIVAM
352	KUDE SAKSHI	387	AMBEKAR SURABHI	422	BHOSALE SHIVANI
353	SHAH VAIBHAVI	388	DAMODAR DHANAJAY	423	SWASTIK PARASHAR
354	BAPNA NIDHI INDRAMAL	389	PATIL AMOL	424	GAGGAR DEVEN ASANT
355	MAJI SHREYA BALRAM	390	SAKSHI DESAI	425	BATLIWALA ABDULLAH
356	PAWAR MRUGAYA	391	VASUNDHARA JAIN	426	JAIN VISHAKHA
357	JAIN AVNI NILESH	392	DHORE ISHANEE		
358	GALA DISHITA	393	YASHMITA SAJNANI		
359	KOYANDE JAYDEEP	394	HANGE SWAPNALI		
360	PATIL PRANAY	395	JADHAV ABHISHEK		
361	THAWARE VISHAKHA	396	JADHAV VAIBHAV		
362	PRITI RANKA	397	PATEL SHREY		

M J Vandekar

DEAN
Y.M.T. Dental College
& Hospital Kharghar,
Navi Mumbai - 410 210

DR. G.D.POL FOUNDATION'S
Y.M.T. DENTAL COLLEGE AND HOSPITAL

Institution Area, Sector- 4, Kharghar, Navi Mumbai - 410210

ENRICHING MINDS, EMPOWERING FUTURE

: ymtdentconnect@gmail.com : 022-2774 4429 Fax : 022- 2774 4427

The following list of students who have attended Career Guidance training programme on **COUNSELORS FOR OVERSEAS DENTAL EDUCATION** on 24th September 2018 :

SL NO	NAME OF THE STUDENT	SL NO	NAME OF THE STUDENT	SL NO	NAME OF THE STUDENT
1	GHARAT HIMALI	33	BHASKAR SIMRITA	65	DEDHIA HENAL
2	AGARWAL PARINITA	34	DOSHI MANSI	66	MALPURE AISHWARYA
3	MEHTA SHIVANI	35	SAVANI DHWITI	67	MOVALIA DHARA
4	SHARMA SURBHI	36	ASATI SAHIL	68	PAREKH AMISHA
5	THAWAL TRUPTI	37	POKLE ASHWINI	69	BHAYANI HINAL
6	KURKURE SHISHIRA	38	MARIAM POULOSE	70	JAIN DISHANI
7	SHARON SOANS	39	RANBHARE AISHWARYA	71	RANE SAGAR
8	MHAMUNKAR PRAGATI	40	JHIRAD PEARL	72	DHOTE SONAL
9	KAMLAPURE SHAILESH	41	RANDERIA RUDRI	73	WAGH SWANAND
10	HITEN .KISHNANI	42	KHAN AFREEN	74	MEHTA MAHIMA
11	SALVI ANUSHKA	43	GIRI JYOTI	75	MALL VIDHI
12	SHINDE TANUSHREE	44	SHINKRE KRUPA	76	KACHA HETI
13	TRUPTI PHULMALI	45	SURWADE MANSI	77	NIKAM SEJAL
14	PILLAI KARTHIKA	46	DASS JHANVI	78	SINGH SHRUTI
15	VEDANT CHHABRIA	47	BHALE PRADNYA	79	KHAN AFSHAN
16	LAVATE ANUP	48	IDRIS SAANYA	80	MHATRE SHRUTI
17	ZAID SAYED	49	ANKAT SAUNDARYA	81	BADIHAVELI SHRUTI
18	JAIN ZEEL	50	JAIN KIRANKUMARI	82	DONGARE SACHIN
19	RAJAN ASMA	51	RAJESH NARANG	83	BAHEKAR SRUSHTI
20	YASH BHAGAT	52	KAMBLE DEEPALI	84	KHARAT VIJAYA
21	JAIN NEHA	53	NEHARKAR RAVISHANKAR	85	SAPKAL PRIYANKA
22	SHAH PRACHI	54	MANGE JIL	86	DAS ADITYA
23	SHREYA PRABHAT	55	MANJARE HRUSHIKESH	87	MUNOT NIKITA
24	HAVEWALA HERA	56	SHAIKH AIMAN	88	SANATH KHARAT
25	SHARMA PUJA	57	SARTALE SHUBHAM	89	RACHANA CHITALKAR
26	GADA HETASHVI	58	PRABHU AISHWARYA	90	DARADE PRASAD
27	DUBEY RUPALI	59	KHAN NIDA	91	VASTA TAABISH
28	SHARMA ADITI	60	BHOIR SACHI	92	AAKASH SHAH
29	MODI DEVANSHI	61	SHAH ARPITA	93	PUTTA VARUN
30	SHAIKH AYMAN	62	GODEN VANDANA	94	SAWANT SHREYA
31	DESAI PAURAVI	63	SHROFF MANAN	95	DEVANSHI SHAH
32	METANGE SHRADDHA	64	KULKARNI KASTURI	96	VAJANI HETVI

M J Vandekar

DEAN
Y.M.T. Dental College
& Hospital Kharghar,
Navi Mumbai - 410 210

DR. G.D.POL FOUNDATION'S
Y.M.T. DENTAL COLLEGE AND HOSPITAL
Institution Area, Sector- 4, Kharghar, Navi Mumbai - 410210
ENRICHING MINDS, EMPOWERING FUTURE
: ymtdentconnect@gmail.com : 022-2774 4429 Fax : 022- 2774 4427

SL NO	NAME OF THE STUDENT	SL NO	NAME OF THE STUDENT	SL NO	NAME OF THE STUDENT
97	PAL PAYAL	134	MANDARE PRADNYA	171	GAMOT VISHAL
98	PATIL ARPITA	135	LANDGE JANHAVI	172	SAMEEN KHOT
99	SHINDE MILIND	136	WADEKAR RUTWIJA	173	SHIKSHA SINGH
100	SHIRODKAR NEHALI	137	MAHAJAN TUSHAR	174	MALL MILANSHREE
101	PUND AARTI	138	RATHOD SNEHAL	175	SHAHA SAMIKSHA
102	WAGHMARE SONALI	139	YADAV SATISHKUMAR	176	SHAIKH AFFRA NAUSHIN
103	CHAVAN SHIVANI	140	DOLIYA POOJA	177	AGARWAL MEGHNA
104	SADAMATE RADHIKA	141	ANSARI AAFRIN	178	RATHOD SURAJ
105	MENDON RIYA	142	BHOIR AKSHATA	179	KULKARNI MANALI
106	OZA KUNJAL	143	SONAVANE JANHVI	180	KULKARNI RUTWIK RAJIV
107	ANSARI SANIYA	144	TIKE PRIYANKA	181	NAIK SANTOSHKUMAR
108	JAIN SEJAL	145	ANSARI SHIBA	182	IYER CHITRA RAMESH
109	KHANDOOR AKSHITA	146	MERCHANT MUSKAN	183	SHAH RUCHI JINESH
110	JAGTAP HIMANI	147	SHAIKH SABA	184	SHAH SHALU RAJESH
111	SINGH NIMISHA	148	NAIR ASHISH	185	KADAM GAURAJA
112	RATHI SHYAM	149	JAIN BHUMIKA	186	BABAR ANIKET RAMHARI
113	MODY JANVI	150	DHARURKAR RUSHIKESH	187	HEDAOO ABHA YOGESH
114	GALA MILONI	151	KAITHARTH VARSHA	188	SHAIKH MARIA
115	DIVYA KUMAR	152	BHARTULA RAGHAVENDRA	189	DHUMAL KAJAL
116	WANKHADE POONAM	153	SAUD SAYED	190	DALVI SHREYA
117	WAWARE RUTUJA	154	VIDHANI AFREEN	191	GAGGAR SAKSHI
118	PAWAR ABHIJEET	155	KHAN HUMA	192	KALSEKAR SNEHAL
119	JADHAV ROSHANI	156	SURBULWAD DHANSHRI	193	VAGHASIA HETA
120	NILAPALLE GITANGALI	157	KHAN ASMA	194	KARVE VAISHNAVI
121	HUMANE PRAJAKTA	158	KINAL KHUNT	195	MEHTA AASTHA
122	MOHITIRE MAYUR	159	LADE KINNARI	196	SURVE HEENA
123	CHANDANSHIV ALKESHA	160	YADAV PADMANABAN	197	KATWATE POOJA
124	KRISHNAPRIYA KARTHIK	161	ZAVERI BINAL	198	MADHIYA MUSSARAT
125	BHOYAR ABHILASH	162	SOLANKI MITHLESH	199	MANIAR KOMAL
126	PATANKAR MAHAMMAD	163	SUPARIWALA SABA	200	CHOUDHARY DIVENA
127	BOTADRA AYUSHI	164	MADAVI RIDDHI	201	SHAH NIMIT
128	KULKARNI DAMINI	165	KHAN SALEHAKHATOON	202	MOTA SALONI
129	UDITA SHARMA	166	GAWLI SHIVANI	203	BUTALA SAMRUDDHI
130	SAIT AAFRAA	167	SUSANNA PALAI	204	PATIL SHALAKA
131	NAGDA KAVISHA	168	NANDGAONKAR SIDDHI	205	KHAN NEEDA
132	BANDGAR PRIYANKA	169	SARGUROH BUSHRA	206	MEHTA POOJA
133	CHAVAN SHRYA	170	GHUMDE ASHISH	207	MEHTA MANTHAN

M J Vandekar

DEAN
Y.M.T. Dental College
& Hospital Kharghar,
Navi Mumbai - 410 210

DR. G.D.POL FOUNDATION'S
Y.M.T. DENTAL COLLEGE AND HOSPITAL
Institution Area, Sector- 4, Kharghar, Navi Mumbai - 410210

ENRICHING MINDS, EMPOWERING FUTURE

: ymtdentconnect@gmail.com ☎ : 022-2774 4429 Fax : 022- 2774 4427

SL NO	NAME OF THE STUDENT	SL NO	NAME OF THE STUDENT	SL NO	NAME OF THE STUDENT
208	RATHOD REEVA	245	LIMBEKAR DIPTI	282	DESAI PRANALI
209	MORE MANSI	246	SHAIKH SAHERISH	283	JAIN PRIYA
210	SINGH SAPNA	247	BAPECHA ANKITA	284	PATRA ANSHIKA
211	NAKHAWA SANSKRUTI	248	MEHTA RISHI	285	DOIFODE KRUSHNA
212	KALE RUTUJA	249	BALANI SAKSHI	286	GOENKA RAJNANDINI
213	NADKAR MEHVEEN	250	SINGH NISHA	287	POKALE SNEHAL
214	OSWAL SIMRAN	251	PATIL TANAYA	288	IYER HRISHIKESH
215	SHAH YASHVI	252	GUPTA HIMANSHU	289	KANKAM ASHWINI KUMAR
216	SHAIKH SOHAIL	253	SAWANT ONKAR	290	SALVI RAHUL
217	SNEHA JETHWANI	254	PATIL VINITA	291	RATHOD VINIT
218	ANJANA MATHEW	255	AUTADE ROSHANI	292	MEHTA ADITYA
219	YADAV SHALINI	256	BHUSARI PRANAL	293	PATIL BHAGYASHREE
220	GEGANE SNEHAL	257	BHANDARI NIKHIL	294	JOSHI SALONI
221	PAWAR GAURI	258	LONDHE SHRUTI	295	SHAH PRIYESH
222	SHINDE SAKSHI	259	HONAMANE SWAPNALI	296	JUNEJA SHWETA
223	RAJANI KAREENA	260	KSHIRSAGAR YOGITA	297	MULE PRAJAKTA
224	CHAROLIA INJEELA	261	RAJPUT RUTUJA	298	SHAH DISHI
225	QURAISHI SUHAIL	262	KAMBLE RAVIKANT	299	MOREKAR ADHISHTHATRI
226	KOLI TEJAL	263	THAKARE PRANITA	300	MEMON SIDDIK
227	PATADE SHUBHAM	264	GUPTA MAMTA	301	KOLGAONKAR KUSHAL
228	AVHAD SWATI	265	JADHAV PRATIKSHA	302	RATHOD KOMAL
229	TAYADE RUTUJA	266	LEGHA RAMGOPAL	303	AHUJA KIRAN
230	SURWADE PRASIK	267	GAWRI KAJAL	304	SHAH REHA
231	MORE SAGAR	268	BODAKE RUSHIKESH	305	KARIA MANAV
232	JADHAV AKSHATA	269	BHURE SHRINIVAS	306	KOTHARI SAKSHI
233	WAJE SHUBHANGI	270	MALI ROSHANI	307	BEPARI SANA
234	GAIKWAD MRUNAK	271	MACHIVALE AISHWARYA	308	KAZI ANAM
235	RATHOD KADAMBARI	272	CHAUDHARI SUBHOD	309	THORAT ADITI
236	GAUTAM KSHAMA	273	GURAV TUSHAR	310	NIKAM PAWAN
237	DHAS UTKARSH	274	PAWAR VAISHNAVI	311	KHOPKAR PURVA
238	HEGDE SANITRA	275	MANCHANDA JASMEET	312	SOHONI SHIVANI
239	BHATT MANGESH	276	KALE POOJA	313	PATIL TRUPTI
240	SAGWEKAR SNEHA	277	PATIL PRATHAMESH	314	GAWADE ROHINI
241	MAHALLE RAJAS	278	SHAIKH AASIYAH	315	JADHAV SIDDHI
242	SARGUROH AFNAN	279	SANAP GAURI	316	BHALERAO SAMEEP
243	TOLMARE KIRTI	280	KADAM KASTURI	317	SONJE SHALAKA
244	YADAV KALPANA	281	POOJARI SHRIYA	318	WAJEKAR JANHAVI

M J Vandekar

DEAN
Y.M.T. Dental College
& Hospital Kharghar,
Navi Mumbai - 410 210

ENRICHING MINDS, EMPOWERING FUTURE

DR. G.D.POL FOUNDATION'S
Y.M.T. DENTAL COLLEGE AND HOSPITAL

Institution Area, Sector- 4, Kharghar, Navi Mumbai - 410210

: ymtdentconnect@gmail.com : 022-2774 4429 Fax : 022- 2774 4427

SL NO	NAME OF THE STUDENT	SL NO	NAME OF THE STUDENT	SL NO	NAME OF THE STUDENT
319	MANTRI RAHUL	348	SONALKAR UJJWALA	377	MHATRE AISHWARYA
320	ANSARI MOHAMMAD WASI	349	VAZE SANHITA SANJAY	378	SWANT TEJAS
321	VAIDYA SRUSHTI	350	GOTMARE SAURABH ANIL	379	CHAUDHRY MADIHA
322	KHANNA ANAGHA	351	ARORA NIKITA	380	PINJARI AKSHATA
323	SHARMA CHIRAG RAMESH	352	JOSHI SHARMIKA RAJAN	381	DAHEDAR SRUSHTI
324	CHHAJED SHALAKA	353	DHOLAKIA SHIVANI	382	MADHAVI PUSHPAK
325	AGARWAL SWEETY VIMAL	354	RAVEENA CHIMNANI	383	PARAB SIDDHANT
326	KADRI KAHKASHAN	355	GALA SALONI KIRIT	384	PATIL ANIKET
327	MAHAJAN	356	LOKHANDE AKHIL	385	JAIN AVNI
328	YERAGI ESHANI SURYAKANT	357	PATIL MANASWI RAJAN	386	BAPNA NIDHI
329	SAWARKAR MEDHA SUHAS	358	SAYYED KAZMEEN	387	MAJI SHREYA
330	MORE MANGAL ANIL	359	SHINDE RAJWARDHAN	388	SHAH VAIBHAVI
331	KOKANE PRIYANKA	360	JHAVERI NIRALI KETAN	389	KUDE SAKSHI
332	BHASKAR REVATI	361	DOMBALE UMESH SHAHAJI	390	RESHAMWALA ZOEYA
333	KAMBLE SAHIL MILIND	362	TAMBAWALA MUSTAFA	391	CHAVAN SANJANA
334	DUBEY AMOL ASHOK	363	KUMAVAT DIGVIJAY	392	SHIRKE SHWETA RAJENDRA
335	DAMREKAR AVIRAJ DEWOO	364	SHAH NIDHI SHANTILAL		
336	PATIL SWATI SUDHAKAR	365	TANWAR SAMAD		
337	THONGIRE SWATI	366	THOMAS SUSANNAH		
338	JADHAV VISHWATMIKA	367	SAMPAT PURVI KAPIL		
339	MEHER SANKET HEMANT	368	ROHRA SNEHA KAMAL		
340	MANASWALA TAHER	369	BHAKKAND SUSMITA		
341	SONAWANE APURVA AJAY	370	PILLAI MEENU		
342	NALAWALA MUNIRA	371	GANDHI ZEEL ARVIND		
343	AGRAWAT SOHAM	372	JAITHLIYA SURABHI RAJESH		
344	JADHAV APURVA	373	THAKUR JAGRUTI HIRAJI		
345	DHUMAL SNEHAL NAVNATH	374	CHAWLA VALLABH		
346	NAGAONKAR MANALI	375	PATIL PRIYANKA VIJAY		
347	SALVI ANUPRITA SHIRISH	376	SHINGE ANUJA ANIL		

M J Vandekar

DEAN
Y.M.T. Dental College
& Hospital Kharghar,
Navi Mumbai - 410 210

DR. G.D.POL FOUNDATION'S
Y.M.T. DENTAL COLLEGE AND HOSPITAL
Institution Area, Sector- 4, Kharghar, Navi Mumbai - 410210

ENRICHING MINDS, EMPOWERING FUTURE

: ymtdentconnect@gmail.com ☎ : 022-2774 4429 Fax : 022- 2774 4427

The following list of students have attended Seminar on **MASTERING NEET PREPARATION**on 3rd November 2017.

SL NO	NAME	SL NO	NAME
1	ADEEL AHMAD SHAKEEL	26	GALA KRUPA PRAFUL
2	AGARWAL ANUBHAV AJOY	27	GALA VINNY SHANTILAL
3	AGARWAL NUPUR	28	GANDHI AKSHADA ASHISH
4	AKSHATA GAILOT	29	GANGAR PANKTI BHARAT
5	ANUSHKA YOGESH NAGDA	30	GUPTA RIDDHI ANIL
6	AVHAD SANKET KESHAV	31	GUPTA SONAM RAMESH
7	BARHALE SUDARSHAN	32	KANAWADE SAYALI SATISH
8	BELUR ADRIJA DEEPAK	33	KAPASI SOFIYA SHABBIR
9	BHAGAT JAHNAVI CHETAN	34	KAWARKHE KISHOR SANJAY
10	BHAVSAR KETAKI VIJAY	35	KHADE TRUPTI PANDHARINATH
11	CHANDRA DIMPLE KESHAVAJI	36	KHAN HEENA ISRAR
12	CHAVAN KINJAL VISHRAM	37	KHAN MISBAH NASIR
13	CHAVAN NAYAN ASHOK	38	KHARBE NAIN NAVID
14	DALVI FARHEEN AYAZ	39	KHOSE ANKITA BHASKAR
15	DESAI MANALI RAJENKUMAR	40	KULKARNI NUPOOR SANDEEP
16	DESAI YASH RAJIV	41	KUPATE ANISHKA SANJAY
17	DESHMUKH VISHWA ARUN	42	LATKE SIDDHESH TUKARAM
18	DWIVEDI SHWETA AJAY	43	MAHESH SHWETA SANJAY
19	EDWANKAR UNMESH	44	MALLIKA JAYESH SHAH
20	GAIKWAD RACHANA	45	MANE KIRAN PRAKASH
21	GAJAKOSH SWAPNA	46	MANJREKAR SANJANA AJIT
22	GAJARE RACHANA RAMESH	47	MEEYAJIWALA YUSUF JUZER
23	MEHER RAJAT DNYANESHWAR	48	MEHTA MISBAH ZEHRA ZULFIKAR
24	MISHRA LAXMI DEVMANI	49	NAGANI ZAINAB FARUK

DEAN
Y.M.T. Dental College
& Hospital Kharghar,
Navi Mumbai - 410 210

25	MUNDE VILAS GORAK	50	NARVEKAR NEIL SANJAY
SL NO	NAME	SL NO	NAME
51	NIZAMI BUSHRA	78	SHRUTI AGRAWAL
52	NOORA NAVID PATHAN	79	SOLANKI VIDHI HIMANSHU
53	PARAB ABHISHEK SHREERAM	80	THAKKAR ISHA CHETAN
54	PATEL DHRUV VIKRAM	81	VIRPURIYA KIRAN MOHANLAL
55	PATEL KAVITA VENARAM	82	VISHWAKARMA RATNESHKUMAR
56	PATEL PRANALI GANESH	83	WABGAONKAR OJASWINI
57	PATIL DAMINI VILAS	84	WAHULE AMRAPALI SEETARAM
58	PATIL SNEHAL DAYANAND	85	GOHIL RUCHI SANJAY
59	PATWEKAR RUPALI	86	JAISWAL PRATIKSHA ASHWINI
60	PISAT RUPALI RAVINDRA	87	KODAPE TUSHAR PREMDAS
61	RAI POOJA UMESH	88	KOTE MAHESH SITARAM
62	RATHOD RISHIKESH BABAN	89	LAKHODE VISHAKHA GAJANAN
63	SACHDEV HARSH ROHIT	90	PARIKH RIDDHI VIPUL
64	SACHDEV SUNPREET SINGH	91	ROSHINREBECCA JOHN
65	SAHETIA AASHNA SUNIL	92	SARGUROH SAMRA KHAN
66	SALVI NAMRATA	93	SHENDE MONIKA NANAJI
67	SANGHANI VIDHISHA ADHISH	94	SINGH PRAVEEN NARSING
68	SATRA KHUSHBU PRAFUL	95	TALREJA KALPESH RAJENDRA
69	SATRA MAITRI NAVIN	96	SHROFF KEVAL KAMLESH
70	SAVE SIDDHESH SANDIP	97	SHROFF KEVAL KAMLESH
71	SAVLA ISHITA SUNIL	98	KULKARNI KASTURI DIPAK
72	SHAH KRISHA SAMEER	99	LADE KINNARI HEMANT
73	SHAH MAYANK DILIP	100	MADAVI RIDDHI PRAKASH
74	SHAH PRAKRUTI RAKESH	101	MANGE JIL DIPAK
75	SHARMA PRAVINKUMAR	102	MARIAM POULOSE
76	SHETH VIDHI HIMANSHU	103	MEHTA SHIVANI PRASHANT

DEAN
Y.M.T. Dental College
& Hospital Kharghar,
Navi Mumbai - 410 210

DR. G.D.POL FOUNDATION'S
Y.M.T. DENTAL COLLEGE AND HOSPITAL
Institution Area, Sector- 4, Kharghar, Navi Mumbai - 410210

ENRICHING MINDS, EMPOWERING FUTURE ymtdentconnect@gmail.com : 022-2774 4429 Fax : 022- 2774 4427

77	AGARWAL PRANITA MAHESH	104	METANGE SHRADDHA VIKAS
SL NO	NAME	SL NO	NAME
105	ANKAT SUNDARYA KIRAN	129	RAJAN ASMA SHAKIB
106	ANSARI AAFRIN AHMED	130	RAJESH NARANG
107	BHASKAR SIMRITA RATANKUMAR	131	MHATRE BHAKTI PRAKASH
108	BHOIR SACHI MANOHAR	132	MODI DEVANSHI
109	DASS JHANVI SAURI	133	NANDGAONKAR SIDDHI ANIL
110	DESAI PAURAVI CHANDRAKANT	134	RANBHARE AISHWARYA
111	DOSHI MANSI HITESH	135	RANDERIA RUDRI ANIL
112	GADA HETASHVI RAMESH	136	SHAIKH AIMAN AYAZ
113	GODEN VANDANA BASANNA	137	SHARMA SURBHI ASHOK
114	HAVEVALA HERA ARNAVAZ	138	SHARON ROBERT SOANS
115	IDRIS SAANYA JAMAL	139	SHINDE TANUSHREE
116	JAIN KIRANKUMARI	140	SHINKARE KRUPA MADHAV1
117	JAIN NEHA MAHENDRA	141	SHROFF MANAN GAURANG
118	JHIRAD PEARL ABRAHAM	142	SHREYA PRABHAT
119	KHAN AFREEN LIYAKAT	143	PAL PAYAL ASHWINKUMAR
120	KHAN NIDA SHABBIR	144	TRUPTI SANJEEV PHULMALI
121	KHAN SALEHAKHATOON	145	WADEKAR RUTWIJA BIPINCHANDRA
122	KHANASMA MOHD SHAFI	146	DONGARE SWAPNA BHARAT
123	KINAL PRAFUL KHUNT	147	DUBEY RUPALI ASHOK
124	NEHARKAR RAVISHANKAR	148	GAWLI SHIVANI SURYAKANT
125	PILLAI KARTHIKA	149	GHARAT HIMALI PRASHANT
126	POKLE ASHWINI ANIL	150	HITEN P KISHNANI
127	PRABHU AISHWARYA	151	LAVATE ANUP ASHOK

DEAN
Y.M.T. Dental College
& Hospital Kharghar,
Navi Mumbai - 410 210

128	YADAV SATISHKUMAR	152	MAHAJAN TUSHAR SUNIL
SL NO	NAME		
153	SOLANKI MITHILESH SURESH		
154	SUPARIWALA SABA MOHD SHAFI		
155	SURWADE PRACHI RAMCHANDRA		
156	SUSANNA PALAI		
157	WAGHMARE SONALI LAXMAN		
158	YADAV PADMANABAN RAMIAH		
159	PATIL ARPITA PRAMOD		
160	RATHOD SNEHAL VISHNU		
161	SALVI ANUSHKA ASHOK		
162	SARGUROH BUSHRA ASGAR		
163	SARTALE SHUBHAM RAMCHANDRA		
164	SHAH PARIN KETAN		
165	SHAH PRACHI MITESH		
166	SHARMA ADITI BASANT		
167	SHARMA PUJA RAJESH		
168	THAWAL TRUPTI RAMESH		
169	TICKLYE NAWAF VAZIR AHMED		
170	VEDANT R.CHHABRIA		
171	YADAV ABHAYA ARUN		
172	YASH ASHISH BHAGAT		
173	ZAVERI BINAL YOGESH		
174	ASATI SAHIL SUNIL		
175	BHALE PRADNYA BABARAO		
176	MANDARE PRADNYA RAGHUNATH		

DEAN
Y.M.T. Dental College
& Hospital Kharghar,
Navi Mumbai - 410 210

DR. G.D.POL FOUNDATION'S
Y.M.T. DENTAL COLLEGE AND HOSPITAL

Institution Area, Sector- 4, Kharghar, Navi Mumbai - 410210

ENRICHING MINDS, EMPOWERING FUTURE ymtdentconnect@gmail.com : 022-2774 4429 Fax : 022- 2774 4427

SUCCESSFUL CLINICAL DENTAL PRACTICE(CAREER GUIDANCE TRAINING PROGRAMME)

2021 – 2022

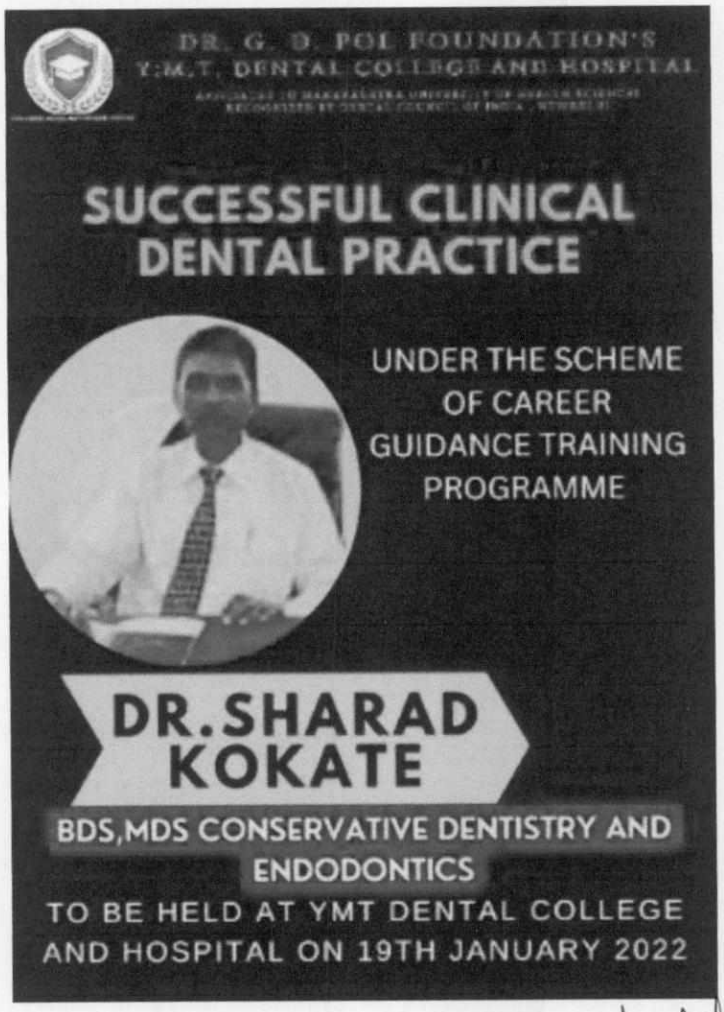

M J Vandekar

DEAN
Y.M.T. Dental College
& Hospital Kharghar,
Navi Mumbai - 410 210

DR. G.D.POL FOUNDATION'S
Y.M.T. DENTAL COLLEGE AND HOSPITAL
Institution Area, Sector- 4, Kharghar, Navi Mumbai - 410210
ENRICHING MINDS, EMPOWERING FUTURE
: ymtdentconnect@gmail.com : 022-2774 4429 Fax : 022- 2774 4427

COUNSELORS FOR OVERSEAS DENTAL EDUCATION (CAREER GUIDANCE TRAINING PROGRAMME)

2019 - 2020

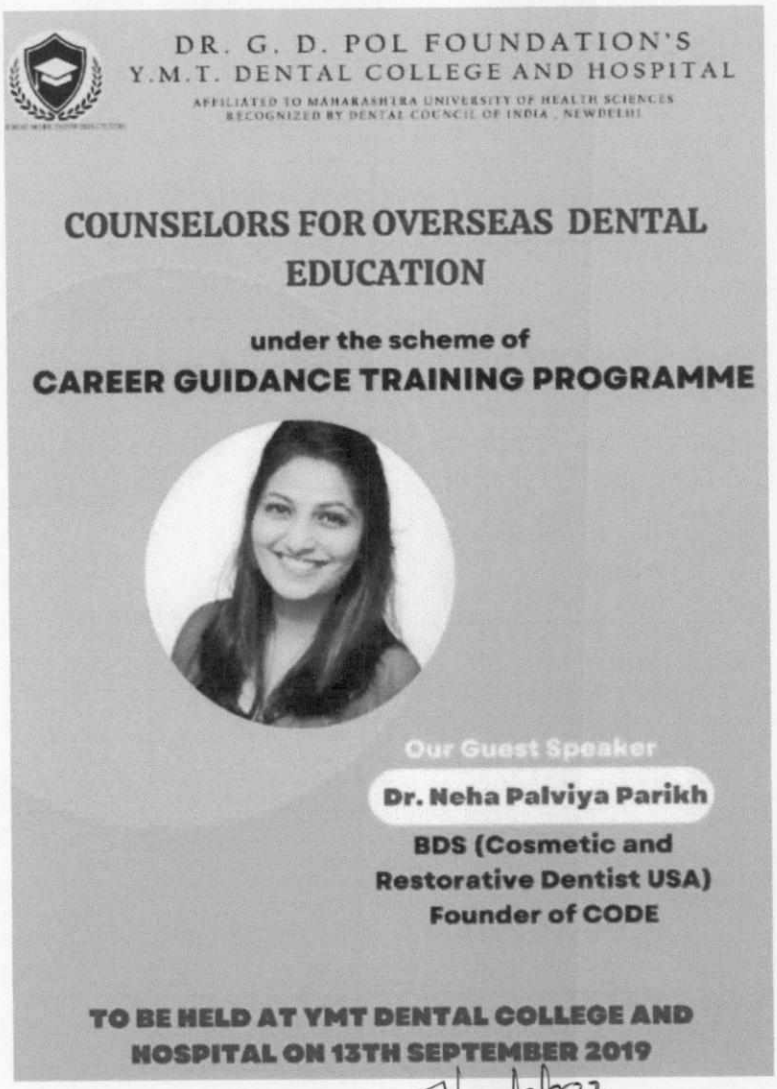

M J Vandekar
DEAN
Y.M.T. Dental College
& Hospital Kharghar,
Navi Mumbai - 410 210

DR. G.D.POL FOUNDATION'S
Y.M.T. DENTAL COLLEGE AND HOSPITAL

Institution Area, Sector- 4, Kharghar, Navi Mumbai - 410210

ENRICHING MINDS, EMPOWERING FUTURE ymtdentconnect@gmail.com : 022-2774 4429 Fax : 022- 2774 4427

COUNSELORS FOR OVERSEAS DENTAL EDUCATION (CAREER GUIDANCE TRAINING PROGRAMME)

2018-19

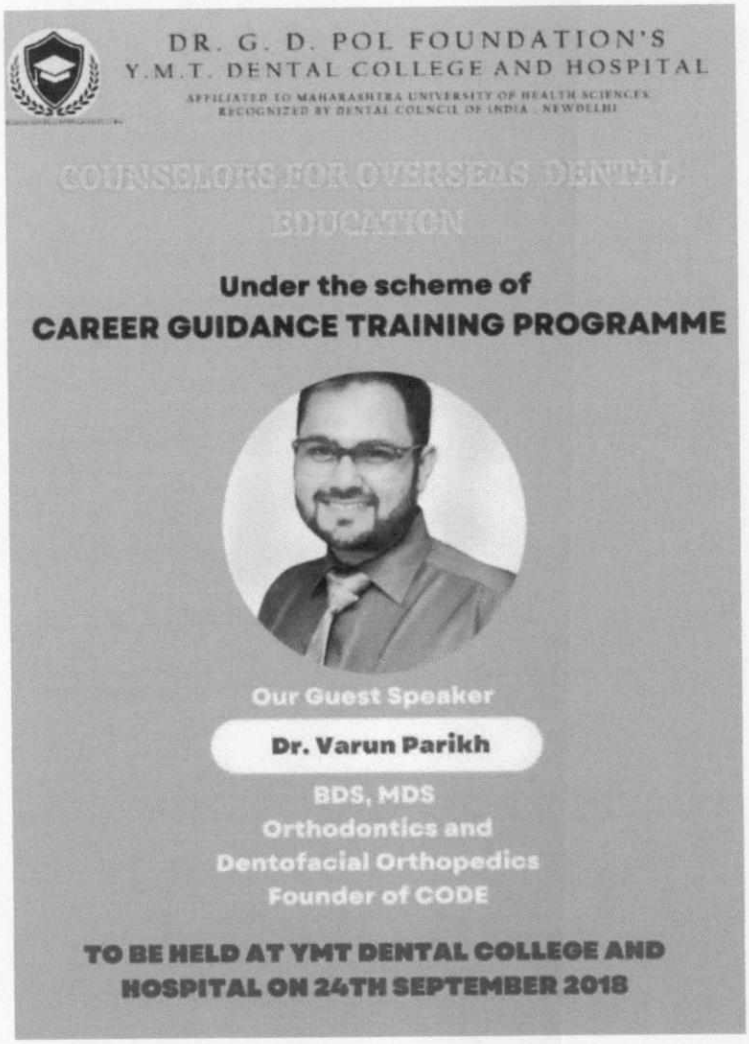

M J Vandekar

DEAN
Y.M.T. Dental College
& Hospital Kharghar,
Navi Mumbai - 410 210

☎ : 022 - 2774 4429
Fax : 022 - 2774 4427

DR. G. D. POL FOUNDATION
Y.M.T. DENTAL COLLEGE AND HOSPITAL

Institutional Area, Sector - 4, Kharghar, Navi Mumbai - 410 210.
E-mail : ymtden@yahoo.com

Ref. No. ymtdc/ Date : 30/10/17

Circular

Date: 30th October 2017

A seminar on Mastering NEET preparation by Dr. Rajeev Chitguppi from TARGET Educare is scheduled to be conducted on 3rd November 2017 between 11 AM to 1 PM, at Dr. G. D. Pol Foundation's YMT Dental College and Hospital in the lecture hall 2 , third floor.

All the students are instructed to attend the same.

DEAN
Y.M.T. Dental College
& Hospital Kharghar,
Navi Mumbai - 410 210

DR. G.D.POL FOUNDATION'S
Y.M.T. DENTAL COLLEGE AND HOSPITAL
Institution Area, Sector- 4, Kharghar, Navi Mumbai - 410210
ENRICHING MINDS, EMPOWERING FUTURE ymtdentconnect@gmail.com : 022-2774 4429 Fax : 022- 2774 4427

SUCCESSFUL CLINICAL DENTAL PRACTICE(CAREER GUIDANCE TRAINING PROGRAMME)

2021 – 2022

PROGRAM COORDINATOR: DR. RINKU KALRA (PROF., DEPARTMENT OF ORAL & MAXILLOFACIAL SURGERY)

NO. OF PARTICIPANTS: 356

The program **'SUCCESSFUL CLINICAL DENTAL PRACTICE'** under the Career Guidance Training Program scheme was held on 19th January 2022, for Undergraduates, Interns and Post graduates. The total number of participants was 356. The guest speaker was Dr. Sharad Kokate, who guided the students with various tips and techniques to be used in Clinical practice. The program was followed by an interactive Q & A session

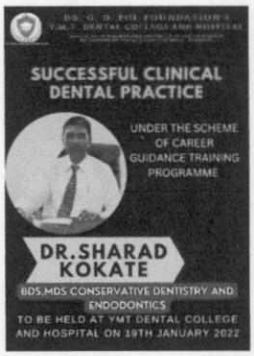

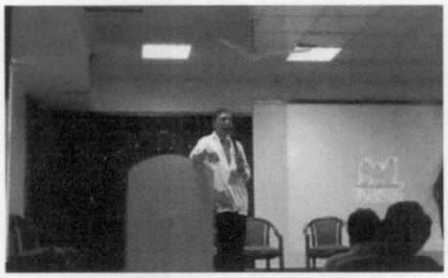

Dr. Sharad Kokate delivering a lecture to the participants and enlightening them on tips & tricks that can be implemented in Dental Practice.(19.01.2022)

M J Vandekar

DEAN
Y.M.T. Dental College
& Hospital Kharghar,
Navi Mumbai - 410 210

DR. G.D.POL FOUNDATION'S
Y.M.T. DENTAL COLLEGE AND HOSPITAL
Institution Area, Sector- 4, Kharghar, Navi Mumbai - 410210
ENRICHING MINDS, EMPOWERING FUTURE ymtdentconnect@gmail.com : 022-2774 4429 Fax : 022- 2774 4427

COUNSELORS FOR OVERSEAS DENTAL EDUCATION (CAREER GUIDANCE TRAINING PROGRAMME)

2019 - 2020

PROGRAM COORDINATOR: DR. RINKU KALRA (PROF., DEPARTMENT OF ORAL & MAXILLOFACIAL SURGERY)

NO. OF PARTICIPANTS: 426

A Career Guidance Program for the Undergraduates, Interns and Post Graduates was conducted on 13th September 2019 under the name of '**Counselors for Overseas Dental Education'** by our esteemed guest speaker Dr. Neha Palviya Parikh, who spoke on the various options abroad after dentistry in India. It was an insightful session with participation of 426 students.

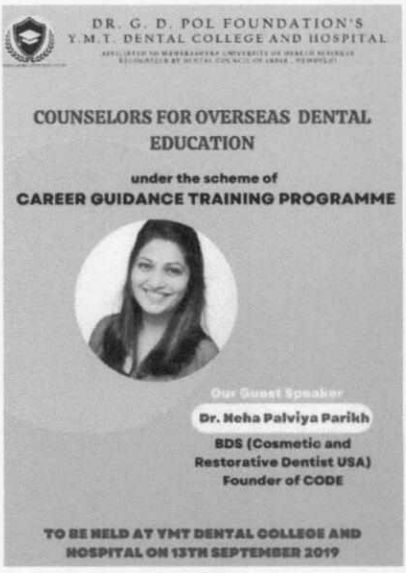

M J Vandekar

DEAN
Y.M.T. Dental College
& Hospital Kharghar,
Navi Mumbai - 41[illegible]10

DR. G.D.POL FOUNDATION'S
Y.M.T. DENTAL COLLEGE AND HOSPITAL
Institution Area, Sector- 4, Kharghar, Navi Mumbai - 410210

ENRICHING MINDS, EMPOWERING FUTURE ymtdentconnect@gmail.com : 022-2774 4429 Fax : 022- 2774 4427

Dr. Neha Palviya- Parikh enlightening the students about various options abroad after dentistry in India. (13.09.2019)

M J Vandekar

DEAN
Y.M.T. Dental College
& Hospital Kharghar,
Navi Mumbai - 410 210

DR. G.D.POL FOUNDATION'S
Y.M.T. DENTAL COLLEGE AND HOSPITAL
Institution Area, Sector- 4, Kharghar, Navi Mumbai - 410210
ENRICHING MINDS, EMPOWERING FUTURE
: ymtdentconnect@gmail.com : 022-2774 4429 Fax : 022- 2774 4427

COUNSELORS FOR OVERSEAS DENTAL EDUCATION (CAREER GUIDANCE TRAINING PROGRAMME)

2018-19

PROGRAM COORDINATOR: DR. RINKU KALRA (PROF., DEPARTMENT OF ORAL & MAXILLOFACIAL SURGERY)

NO. OF PARTICIPANTS: 392

A Guiding Program for the Undergraduates, Interns and Post Graduates was conducted on 24th September 2018 under the name of **'Counselors for Overseas Dental Education'** by our esteemed guest speaker Dr. Varun Parikh, who spoke on the various options abroad after dentistry in India. It was an insightful session with participation of 392 students.

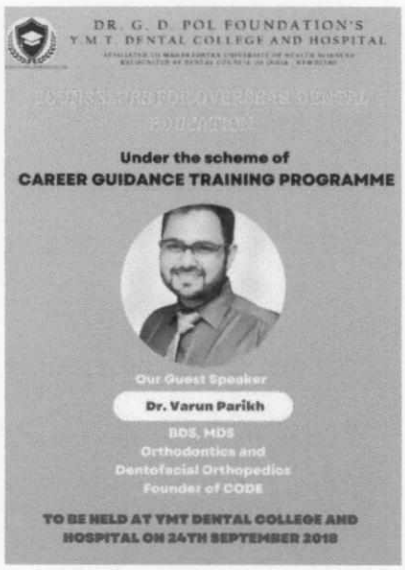

M J Vandekar

DEAN
Y.M.T. Dental College
& Hospital Kharghar,
Navi Mumbai - 410 210

DR. G.D.POL FOUNDATION'S
Y.M.T. DENTAL COLLEGE AND HOSPITAL
Institution Area, Sector- 4, Kharghar, Navi Mumbai - 410210

ENRICHING MINDS, EMPOWERING FUTURE ymtdentconnect@gmail.com : 022-2774 4429 Fax : 022- 2774 4427

Dr. Varun Parikh counselling the students about numerous career options overseas (24.09.2018)

MJ Vandekar

DEAN
Y.M.T. Dental College
& Hospital Kharghar,
Navi Mumbai - 410 210

DR. G.D.POL FOUNDATION'S
Y.M.T. DENTAL COLLEGE AND HOSPITAL
Institution Area, Sector- 4, Kharghar, Navi Mumbai - 410210
ENRICHING MINDS, EMPOWERING FUTURE
: ymtdentconnect@gmail.com : 022-2774 4429 Fax : 022- 2774 4427

MASTERING NEET (CAREER GUIDANCE TRAINING PROGRAMME)

2017-18

PROGRAM COORDINATOR: DR. RINKU KALRA (PROF., DEPARTMENT OF ORAL & MAXILLOFACIAL SURGERY)

NO. OF PARTICIPANTS: 176

A seminar was conducted by Dr. Rajeev Chitguppi from Target Educare in YMT Dental College on November 3rd 2017.
The topic of the seminar was Mastering NEET Preparation.
The seminar was attended by final year UG students & interns and was very well received. The programme received an enthusiastic participation of 176 students.
We at YMT thank Dr. Rajeev for taking the initiative to promote the scope and true nature of PG education in India.

DEAN
Y.M.T. Dental College
& Hospital Kharghar,
Navi Mumbai - 410 210

DR. G.D.POL FOUNDATION'S
Y.M.T. DENTAL COLLEGE AND HOSPITAL
Institution Area, Sector- 4, Kharghar, Navi Mumbai - 410210
ENRICHING MINDS, EMPOWERING FUTURE
: ymtdentconnect@gmail.com : 022-2774 4429 Fax : 022- 2774 4427

Dr. Rajeev Chitguppi delivering a seminar on how to master NEET to the students.(3.11.2017)

DEAN
Y.M.T. Dental College
& Hospital Kharghar,
Navi Mumbai - 410 210