



ENRICHING MINDS. EMPOWERING FUTURE.

DR. G. D. POL FOUNDATION'S Y.M.T. DENTAL COLLEGE AND HOSPITAL

AFFILIATED TO MAHARASHTRA UNIVERSITY OF HEALTH SCIENCES
RECOGNIZED BY DENTAL COUNCIL OF INDIA, NEWDELHI



MUHS

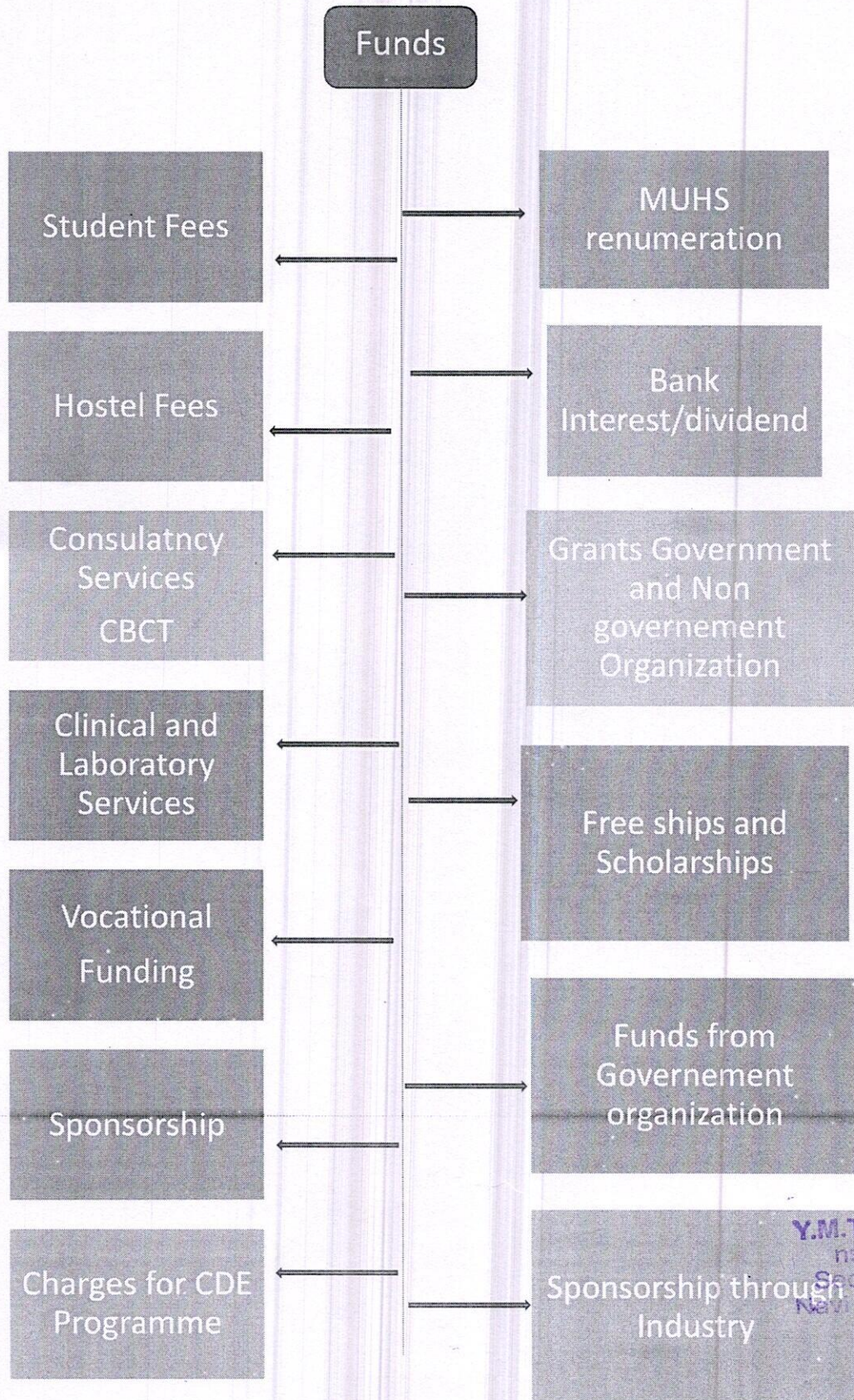

M. J. Vandebar
DEAN,
Y.M.T. Dental College
Institutional Area,
Sector -4, Kharghar,
Navi Mumbai 410 21



ENRICHING MINDS. EMPOWERING FUTURE.

DR. G. D. POL FOUNDATION'S Y.M.T. DENTAL COLLEGE AND HOSPITAL

AFFILIATED TO MAHARASHTRA UNIVERSITY OF HEALTH SCIENCES
RECOGNIZED BY DENTAL COUNCIL OF INDIA, NEWDELHI

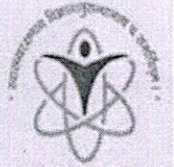

MUHS

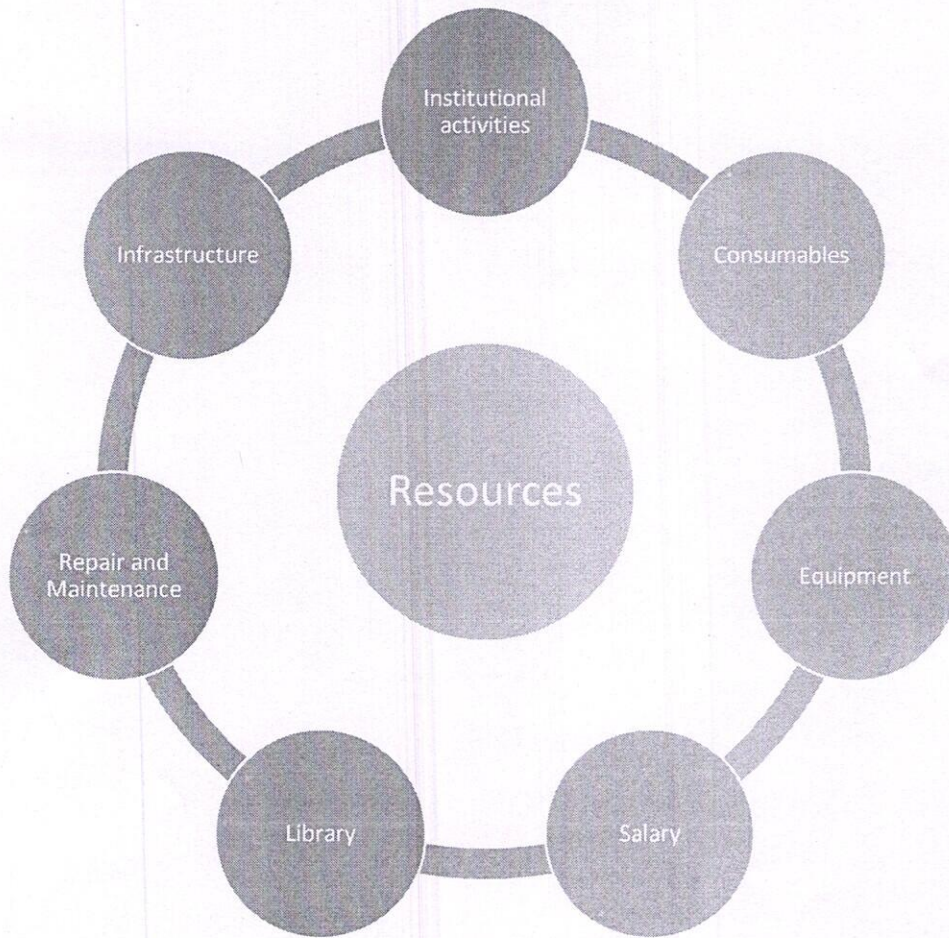

M. J. Venelkar

DEAN
Y.M.T. Dental College
Institutional Area,
Sector -4, Kharghar,
Navi Mumbai 410 210



ENRICHING MINDS, EMPOWERING FUTURE

DR. G. D. POL FOUNDATION'S Y.M.T. DENTAL COLLEGE AND HOSPITAL

AFFILIATED TO MAHARASHTRA UNIVERSITY OF HEALTH SCIENCES
RECOGNIZED BY DENTAL COUNCIL OF INDIA, NEWDELHI



MUHS

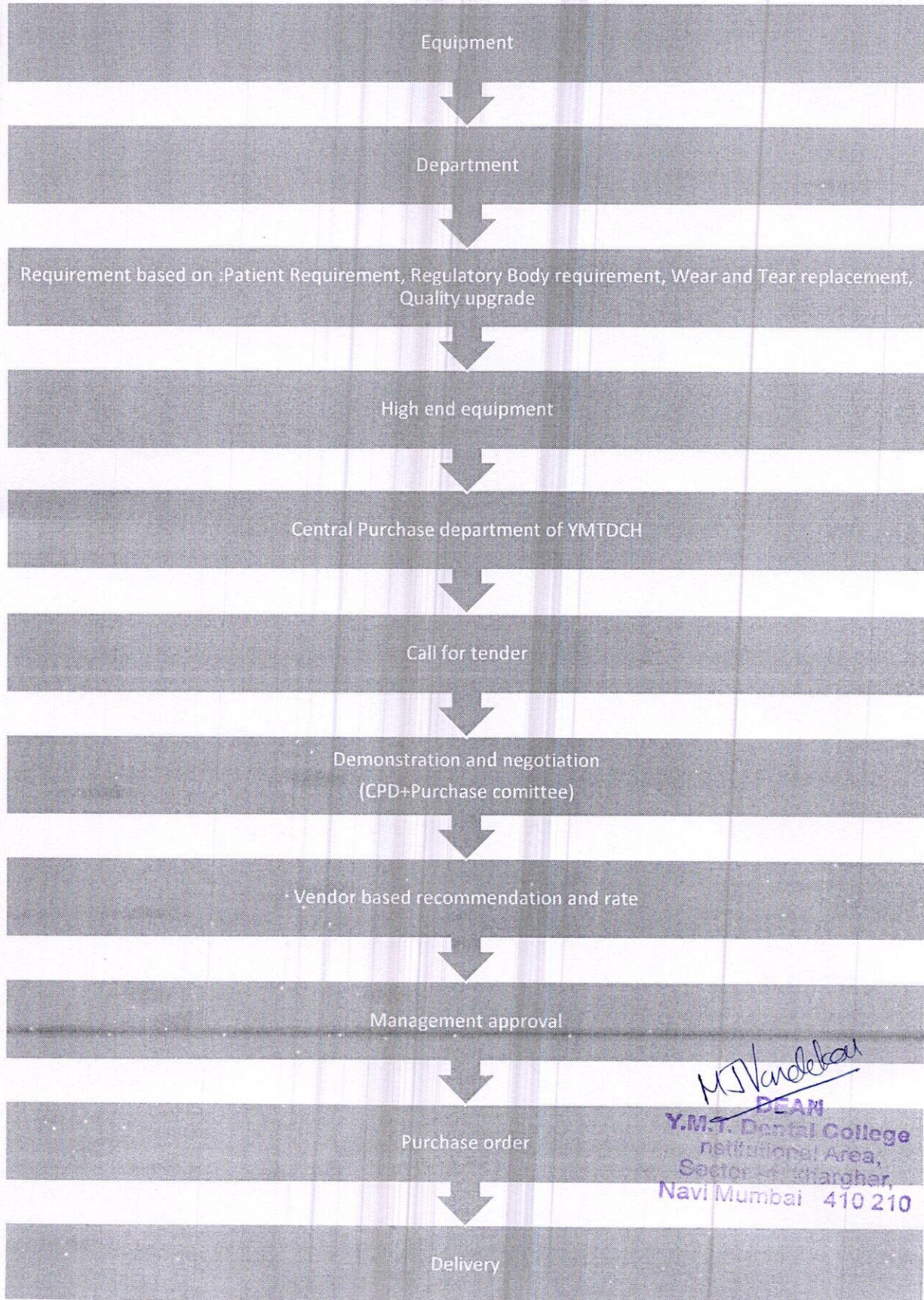

M. J. Vandebar
DEAN
Y.M.T. Dental College
Institutional Area,
Sector - 1, Chughan,
Navi Mumbai 410 210



ENRICHING MINDS. EMPOWERING FUTURE.

DR. G. D. POL FOUNDATION'S Y.M.T. DENTAL COLLEGE AND HOSPITAL

AFFILIATED TO MAHARASHTRA UNIVERSITY OF HEALTH SCIENCES
RECOGNIZED BY DENTAL COUNCIL OF INDIA, NEWDELHI



MUHS

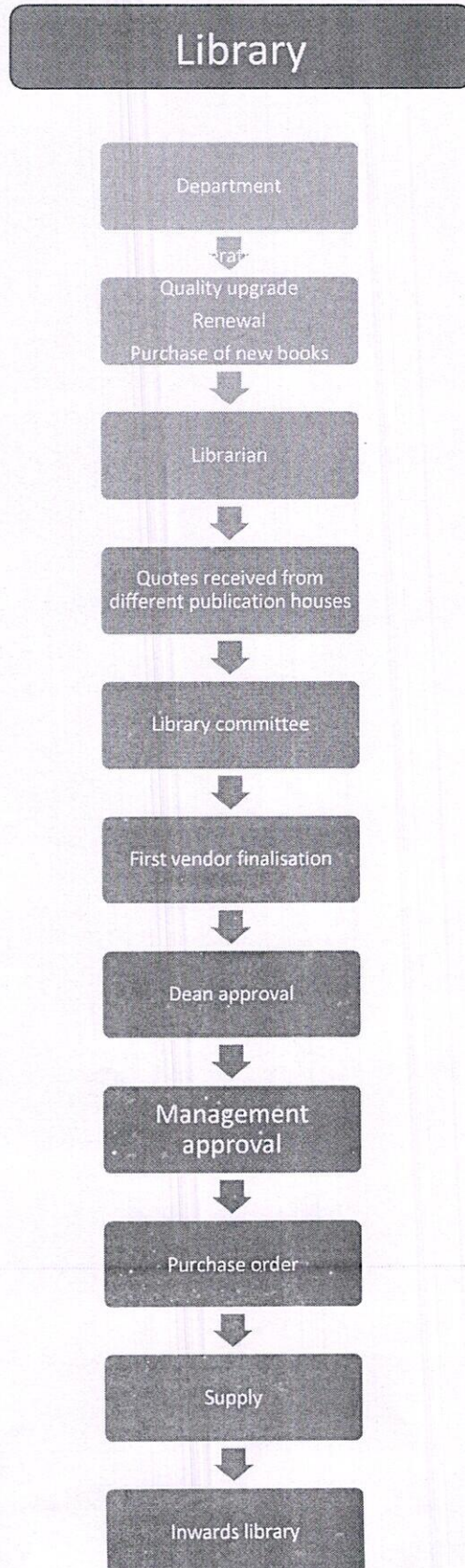

M. J. Vandeekar

DEAN
Y.M.T. Dental College
Institutional Area,
Sector -4, Kharghar,
Navi Mumbai 410 210



ENRICHING MINDS. EMPOWERING FUTURE.

DR. G. D. POL FOUNDATION'S Y.M.T. DENTAL COLLEGE AND HOSPITAL

AFFILIATED TO MAHARASHTRA UNIVERSITY OF HEALTH SCIENCES
RECOGNIZED BY DENTAL COUNCIL OF INDIA, NEW DELHI



MUHS

Infrastructure

Department



Requirements



Campus office

Civil
Electrical
Plumbing
Repair



Quotes received



Finalisation as per rate
and quality



Submission of proposed
budget to dean



Management approval



Site office for
execution



Department/Institution

M.J. Kondekar

DEAN
Y.M.T. Dental College
Institutional Area,
Sector-4, Tharagarh,
Navi Mumbai 410 210



ENRICHING MINDS EMPOWERING FUTURE

DR. G. D. POL FOUNDATION'S Y.M.T. DENTAL COLLEGE AND HOSPITAL

AFFILIATED TO MAHARASHTRA UNIVERSITY OF HEALTH SCIENCES
RECOGNIZED BY DENTAL COUNCIL OF INDIA, NEWDELHI

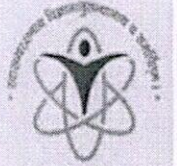

MUHS

Consumables

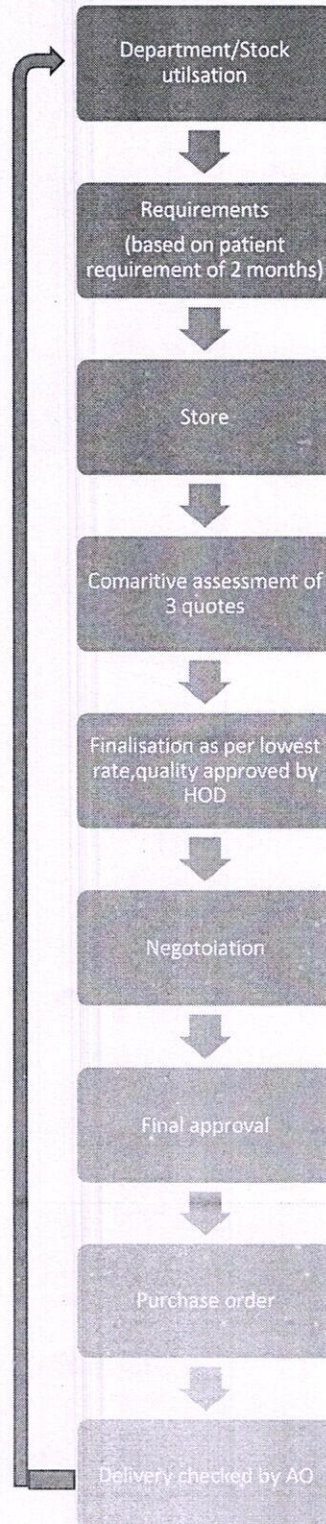

M.T. Vaidya

DEAN
Y.M.T. Dental College
Institutional Area,
Sector -4, Kharghar,
Navi Mumbai 410 210



ENRICHING MINDS, EMPOWERING FUTURE

DR. G. D. POL FOUNDATION'S Y.M.T. DENTAL COLLEGE AND HOSPITAL

AFFILIATED TO DR. G. D. POL FOUNDATION'S DENTAL SCIENCES
RECOGNIZED BY DENTAL COUNCIL OF INDIA, NEW DELHI

DR. G. D. POL FOUNDATION'S YMT Dental College And Hospital

Department of Orthodontics & Dentofacial Orthopaedics



ENRICHING MINDS, EMPOWERING FUTURE

Institutional Activities

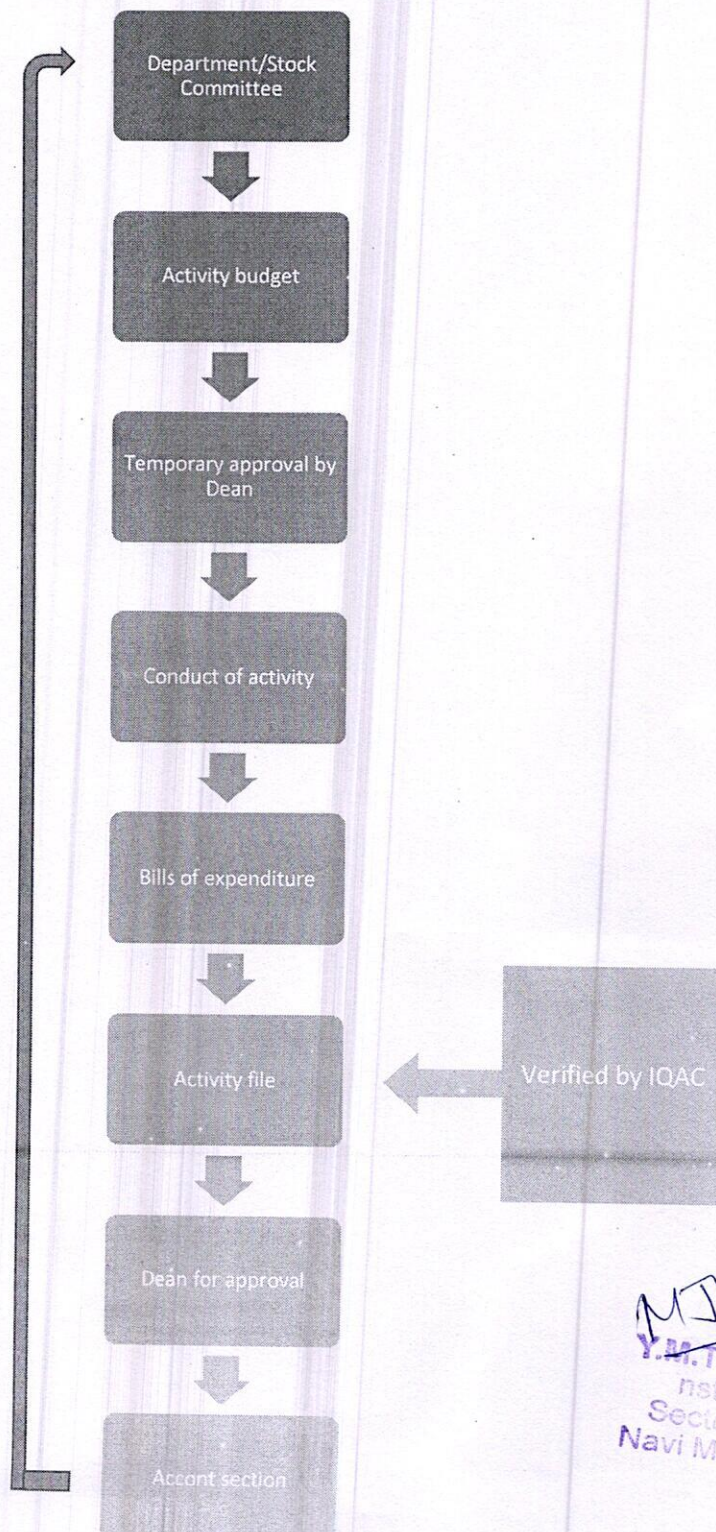

M. J. Vandebar
DEAN
Y.M.T. Dental College
Institutional Area,
Sector -4, Kharghar,
Navi Mumbai - 410 210



ENRICHING MINDS. EMPOWERING FUTURE.

DR. G. D. POL FOUNDATION'S Y.M.T. DENTAL COLLEGE AND HOSPITAL

AFFILIATED TO MAHARASHTRA UNIVERSITY OF HEALTH SCIENCES
RECOGNIZED BY DENTAL COUNCIL OF INDIA, NEWDELHI



MUHS

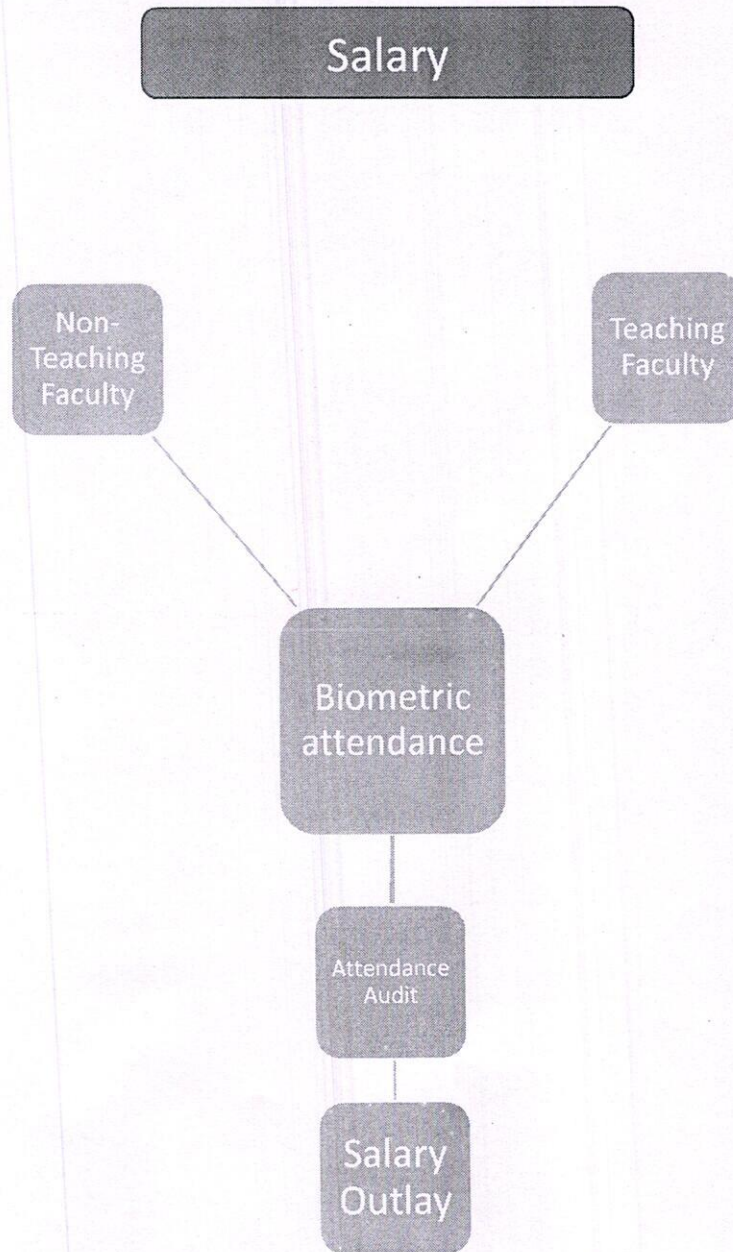

M. J. Vandeekar

DEAN
Y.M.T. Dental College
Institutional Area,
Sector -4, Kharghar,
Mumbai 410 210